EP·06·242·(3-7)

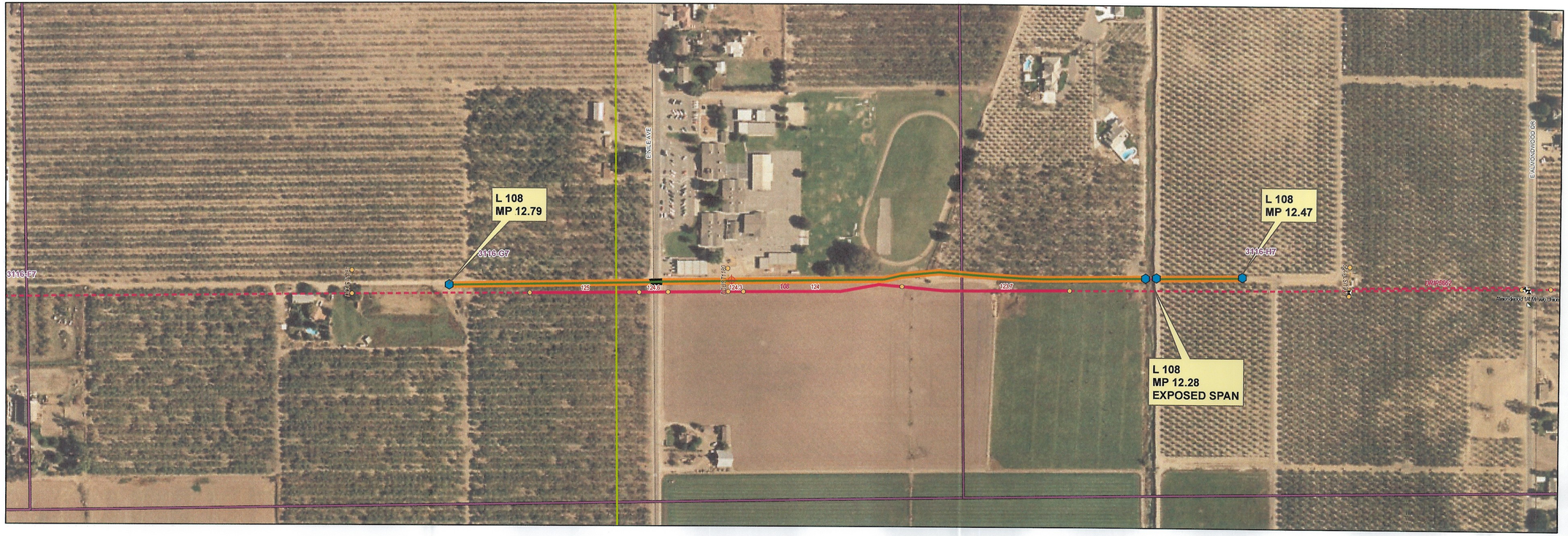

Legend

Point Features

- vent
- Anode
- ETS
- Mon Pt
- Rectifier
- region
- valves
- foreign_
- Drip
- access issues

Surface

- AC
- Concrete
- Soil

Regionline

- 1 - Non-sheilding
- 2 - Possibly sheilding
- 3 - Casing
- 4 - Earthen Water Xing
- 5 - Bare pipe
- 6 - Span/Exposed pipe

Electric Transmission

- 60 kV
- 70 kV
- 115 kV
- 230 kV
- 500 kV
- Idle or Low Voltage

N

1 inch equals 200 feet

ECDA CONTROL MAP

Line 108 MP: 12.47 - 12.79

by C1M3 at 04/04/200